

Dodson Tract

..... walking path

21919 Wingfield Lane
Stoney Creek, VA 23882

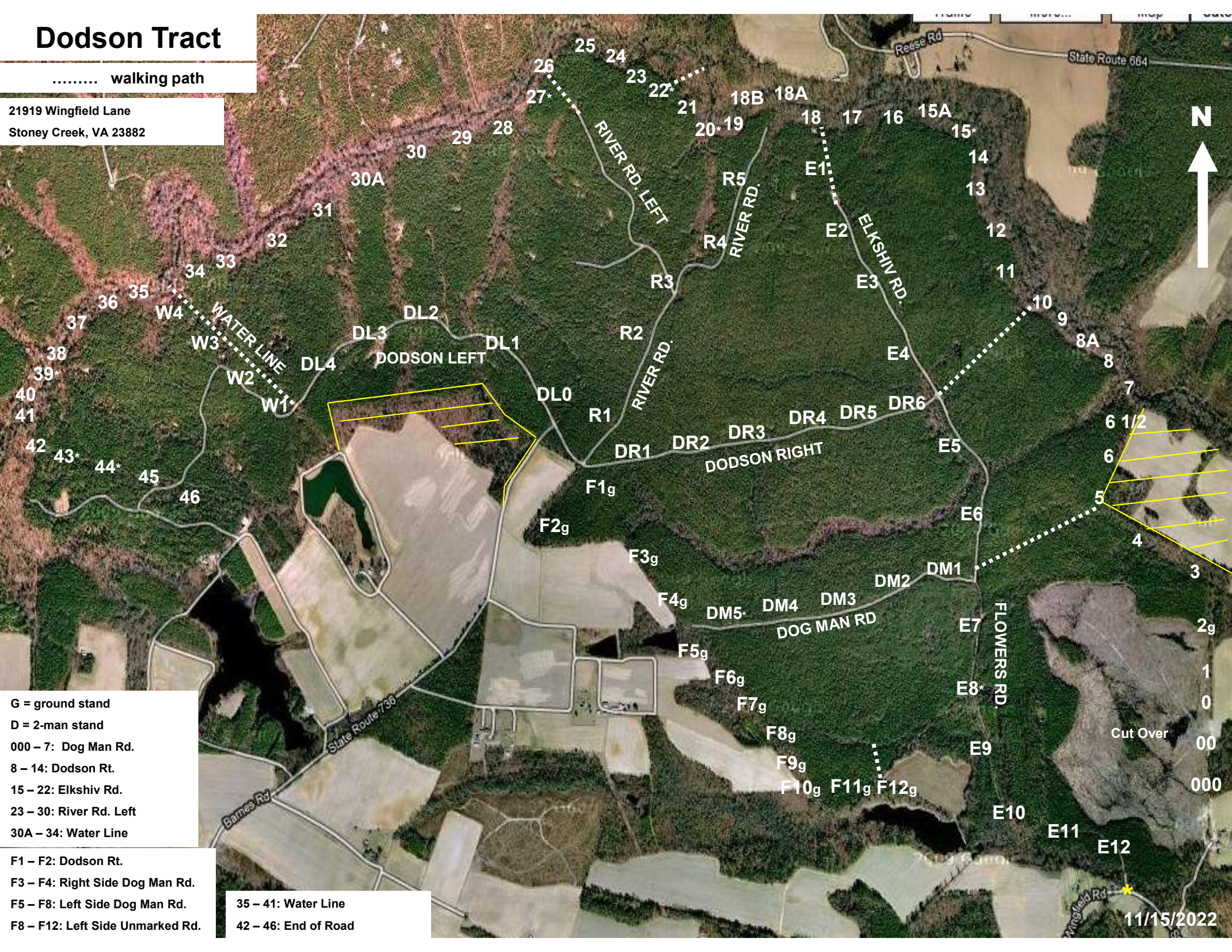

- G = ground stand
- D = 2-man stand
- 000 – 7: Dog Man Rd.
- 8 – 14: Dodson Rt.
- 15 – 22: Elkshiv Rd.
- 23 – 30: River Rd. Left
- 30A – 34: Water Line
- F1 – F2: Dodson Rt.
- F3 – F4: Right Side Dog Man Rd.
- F5 – F8: Left Side Dog Man Rd.
- F8 – F12: Left Side Unmarked Rd.

- 35 – 41: Water Line
- 42 – 46: End of Road

11/15/2022